

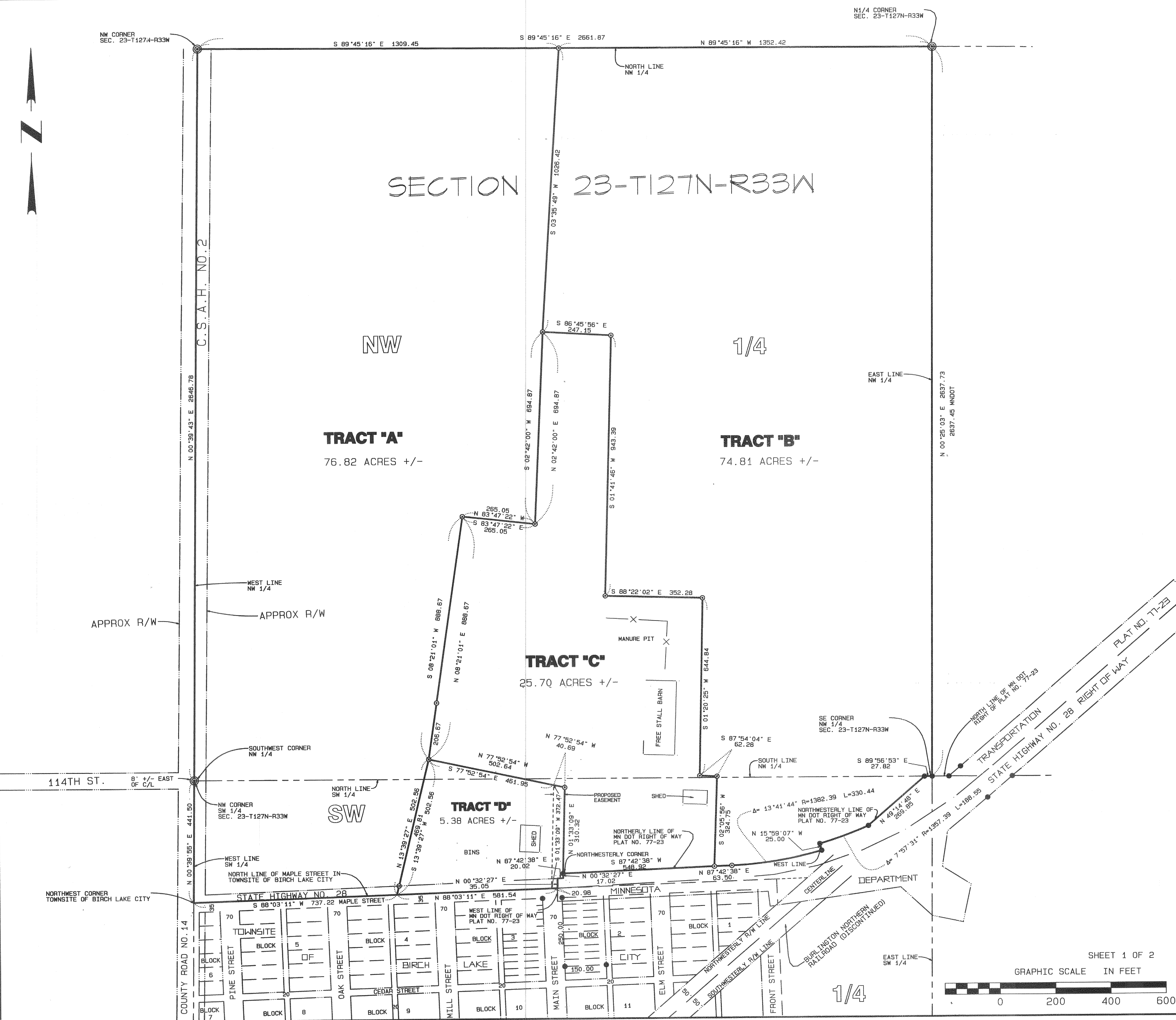

THIS SURVEY IS INTENDED ONLY FOR THE BENEFIT OF THE PARTY TO WHOM IT WAS PREPARED FOR AND SHOULD NOT BE RELIED UPON BY ANY OTHER PARTY OR FOR ANY OTHER PURPOSE WITHOUT CONTACTING THE SURVEYOR WHO DEVELOPED AND MADE THIS DRAWING. UNAUTHORIZED REPRODUCTION OF THIS DOCUMENT IS PROHIBITED. EASEMENTS, SITE RESTRICTIONS AND OR ADJOINING CONFLICTS MAY EXIST THAT AFFECT THIS PROPERTY AND ARE NOT SHOWN ON THIS SURVEY. WE RESERVE THE RIGHT TO REVISE THIS SURVEY UPON RECEIPT OF A CURRENT ATTORNEY'S TITLE OPINION OR TITLE COMMITMENT.

THIS SURVEY WAS PERFORMED WITHOUT THE BENEFIT OF A TITLE COMMITMENT. NO SEARCH FOR EASEMENTS RECORDED OR UNRECORDED WAS MADE BY THE SURVEYOR.

CALL Gopher ONE BEFORE DIGGING. NO UNDERGROUND OR OVERHEAD UTILITIES WERE LOCATED DURING THIS SURVEY.



- ⊙ DENOTES COUNTY MONUMENT
- DENOTES IRON PIPE PLACED THIS SURVEY CAPPED LS NO. 54838
- DENOTES IRON MONUMENT FOUND THIS SURVEY
- √ DENOTES BROKEN SCALE

I HEREBY CERTIFY THAT THIS SURVEY WAS PREPARED BY ME OR UNDER MY DIRECT SUPERVISION, AND THAT I AM A DULY REGISTERED LAND SURVEYOR UNDER THE LAWS OF THE STATE OF MINNESOTA.

7-18-2019  
DATE  
*David A. Engelmeyer*  
David A. Engelmeyer, Land Surveyor  
Minnesota Registration No. 54838

Engelmeyer Land Surveying

PREPARED FOR: RON BUSSMANN

Certificate of Survey

cc: BUSSMANN-19.PROJob No: 66-19

Date: 07/18/2019P-3-3169FB: 178-13

41701 COUNTY ROAD 167  
P.O. BOX 124, MELROSE, MN 56352  
PHONE: (320) 256-7298 or (320) 836-2291  
FAX: (320) 836-2454  
email: engelsur@me1tel.net  
WWW.ENGELMEYERLANDSURVEYING.COM

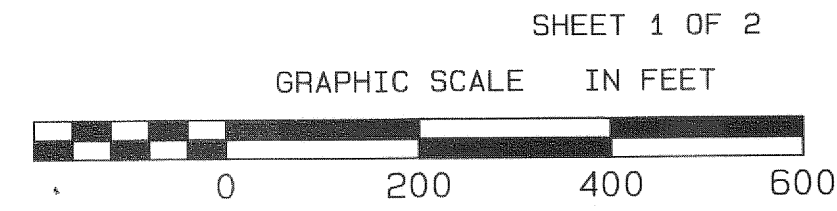

SHEET 1 OF 2